

## SECCION TRANSVERSAL



**EMPEDRADO EXISTENTE**



**CAMINO DE TIERRA**



**CAMINO A EMPEDRAR**

*Cesar O. Cristaldo*  
Ingeniero Civil  
Reg. MOPC 1182  
C. G. E.

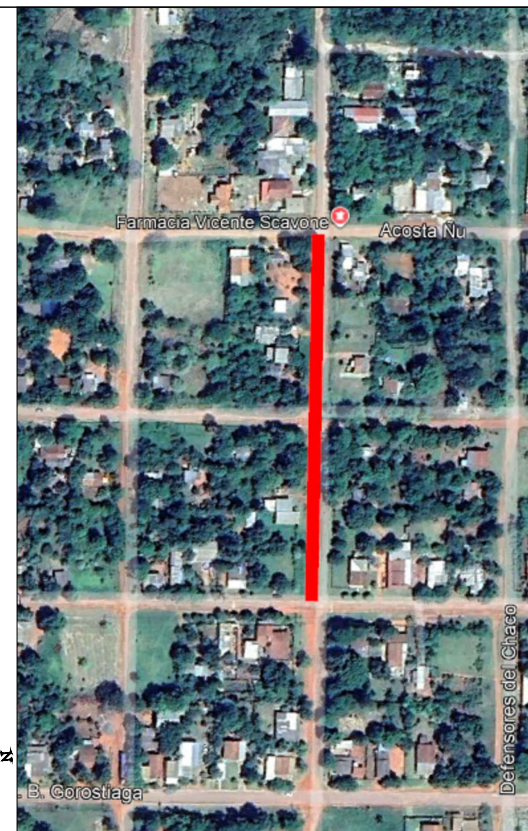
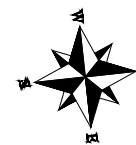

## DETALLE CORDON CUNETA

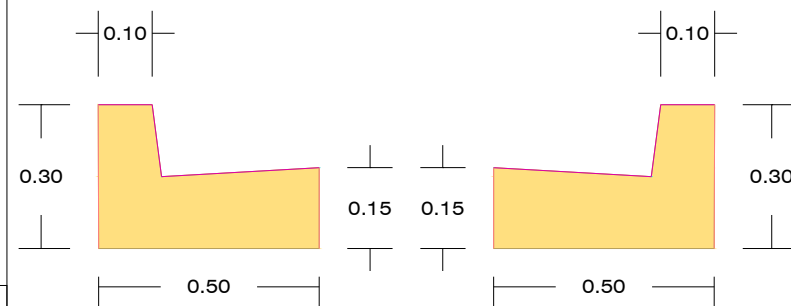

## DETALLE CORDON

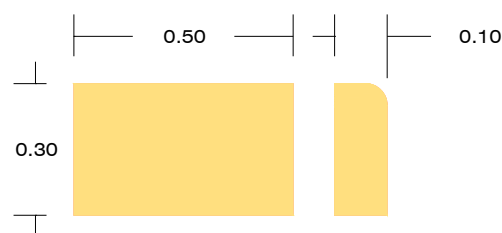

**OBRA: CONSTRUCCION DE PAVIMENTO TIPO EMPEDRADO**

UBICACION: CALLE DR. GASPAR RODRIGUEZ DE FRANCIA

PLANO N:  
1

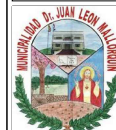

**MUNICIPALIDAD DE JUAN LEON MALLORQUIN**